2010 Weed Harvesting Map issued by the DNR for Big Roche-A-Cri Lake

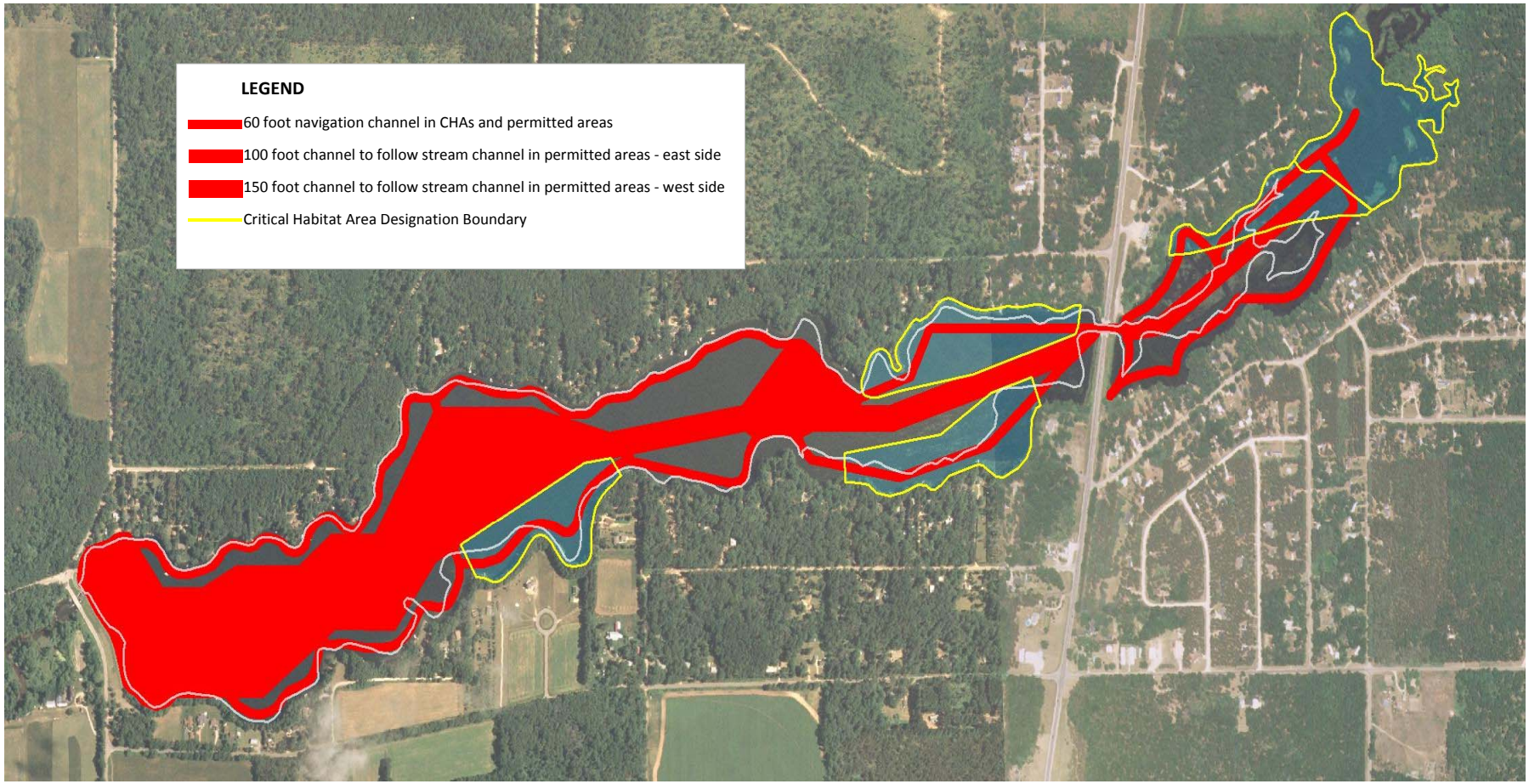

This map represents the DNR weed harvesting plan for Big Roche-A-Cri Lake for 2010. The legend explains what the different lines represent. The white line, which is not noted in the legend, is the 6' water depth indicator. The CHAs (Critical Harvesting Areas) are outlined in yellow as well as colored blue. These areas were identified in the 2004 DNR lake study as areas sensitive to fish, vegetation, and wildlife habitat, and the only cutting that will be allowed is the 60' navigation channel. The red colored areas represent what will be cut and the gray and blue areas represent what will not be cut. In areas where the 60' exterior navigation channel cannot be cut past the end of each pier due to a water depth of less than 5', a perpendicular path will be cut to the pier (if water depth allows), so that residents can navigate into the 60' channel.